Congressman Watkins M.Abbitt, who will be retiring at the close of this term of Congress, was honored with a retirement party given by his staff of workers.

Pictured above, front row from the left, are Miss Marjorie Woody, Congressman Abbitt, Mrs. Barbara Montgomery, and Miss Beth Johns (Mr.Abbitt's Subcommittee); in the back row from left to right are Thomas S. Foster (Mr. Abbitt's Subcommittee), W. Fred Fletcher and Ted Foreland.

Over ninety-one years of service in the Congress and in the Congressional office is represented by Miss Woody, Congressman Abbitt, Mrs. Montgomery and Mr. Fletcher.

Party Honors Abbitt

Representative Watkins M. Abbitt was honored with a "retirement party" by his staff on the evening of August 8 in the Rayburn House Office Building.

More than 100 members of Congress stopped by during the three-hour reception to pay their respects to the dean of the Virginia Congressional delegation who will be leaving Congress at the end of the year after nearly 25 years service.

Speaker of the House Carl Albert, Majority Leader Hale Boggs and Majority Whip Thomas P. O'Neill, Jr. as well as most committee chairmen joined in recognition of Abbitt's long service and wished him well in his forthcoming retirement. Also sprinkled among the invited guests were former Congressmen, lobbyists and others with whom Abbitt has worked, both on the floor of the House and in the House Agriculture, House Administration and Ethics Committees.

The House Armed Services Committee room was attractively decorated, with emphasis on the Old Dominion and the Fourth Congressional District which the Appomattox native has served since his election on February 17,1948. Abbitt stands in the upper 10 percent of the 435 members of the House, on the basis of seniority and only a few members of the Senate have served longer. When he came to Washington, President Harry S. Truman was in his first term and both Richard Nixon and John F. Kennedy were freshmen members of the House and Lyndon B. Johnson had not yet gone to the Senate.

One of his staff members, Miss Marjorie A. Woody, of Petersburg, had worked several years for his predecessor, the late Patrick H. Drewry. Two others, W. Fred Fletcher, of Petersburg, and Mrs. Barbara Montgomery, of Appomattox have both served more than 20 years.

MARTIN-CUMBY REUNION

The annual Martin and Cumby reunion will be held Sunday, September 10th at the Rescue Squad Building. All relatives and friends please come, and bring a picnic lunch.

Mr. and Mrs. Sammy Carter have been vacationing at Virginia Beach. They were accompanied by Mr. and Mrs. Fletcher Burge, Judy and Rickey, of Concord.

MARSHALL-CALDWELL REUNION SEPT.3rd.

The Marshall-Caldwell family reunion will be held on Sunday, Sept. 3rd at the Woodmen of the World Building in Appomattox.

All relatives and friends plan to attend and bring a picnic lunch. Lunch will be served at 1:00 p.m.

Social Notes

Mr. and Mrs. Herman Richardson and Sabrina of Pamplin are visitng in Cherokee, North Carolina.

Beulah Knieriem and three daughters were here over the week end to pick up Mrs.George White who will be in Cleveland for the month of September.

The Knieriem family returned on Wednesday from a tour of Ireland, Scotland, England and Wales.

Mrs. Florence Trent and her daughter, Lina attended the marriage of Miss Anne Ray Marshall and Robert Allen Lewit in Buckanan Saturday night.

Miss Laura McFadden has returned to her position at Clinchco after spending her vacation with her mother, Mrs. Herman Carter.

Mr. Frank Gilliam of Roanoke spent Sunday and Monday with his sister, Miss Marguerite Gilliam.

Mrs. T. H. Morris and Mrs. Eva Hayden of Richmond spent several days last week in the home of Mrs. L. B. Harvey.

Mrs. Josie Ferguson is visiting her sister, Mrs. Hugh Martin in Baltimore.

Eddie and Tammy Lewis, children of Mr. and Mrs. Ray Lewis of Spout Spring spent the week end in Victoria with their grandparents, Mr. and Mrs. Edwin Vaughan.

Mr. and Mrs. Ray Lewis spent the week end in Thomasville, N. C. visiting Mr. and Mrs. Bill Vaughan.

Mr. and Mrs. Jacob Lewis spent the week end in Victoria visiting relatives and friends.

Mrs. Don Moses has returned home after visiting her son and daughter-in-law, Mr. and Mrs. Don Moses, Jr. in Baltimore.

John C. Lewis left Friday for Ft. Leonard Wood, Mo. where he will be taking his basic training with the U. S. Army.

Mrs. Bertie Chernault and children, Mike, Liz and Bonnie have returned home after spending a few days in Arlington.

Mr. and Mrs. Philip Thompson and son, Eric, of Arlington, spent the week end with her grandmother, Mrs. G. L. Doss. They were dinner guests Saturday evening of the Calvin Robinsons.

Mrs. J. B. Mason, of Farmville, a member of the Farmville Herald Staff, spent the week end with Mrs. William C. Poston.

Mr. and Mrs. Charles Seay spent Sunday, August 19th, at Blacksburg visiting their son, Mike, a student at V.P.I. They were accompanied by Hallie Seay. En route home they visited Mrs. Seays' relatives in Roanoke.

Mr. and Mrs. S.J. Evans accompanied by Mr. and Mrs. E. L. Almond and Dana of Madison Heights, spent Sunday in Culpeper with Mr. and Mrs. Taylor Matthews.

Mrs. Mary Sue Gordon formerly a resident of Richmond has recently moved to Appomattox and is making her home on Route 2.

Mr. and Mrs. John Byrka and family have returned to their home in Walled Lake Michigan after visiting her parents Mr. and Mrs. D. J. Franklin.

Mr. and Mrs. Carl Evans, of Union, N.J., and Mr. and Mrs. Billy Evans, of Hyattsville, Md., will spend Labor Day week end with Mr. and Mrs. S. J. Evans.

Mrs. Dillard Baker of Evergreen, Va., has returned home after spending a week in Richmond in the home of Mr. Hunter Harvey and Mrs. Katie Gunter.

Mrs. J. E. Sears entered the Virginia Baptist Hospital Monday for treatment.

Miss Dot Sears, of Petersburg, spent the week end with her mother, Mrs. J.E. Sears.

Mr. and Mrs. William Hix, of Hixburg, Mr. and Mrs. Lloyd Vaughan, of Appomattox, and Mr. and Mrs. Tommy Spain of Richmond (formerly Ann Dickerson of Pamplin), attended the 1952 Farmville High School Class Reunion Saturday at the Weynoke Hotel in Farmville.

Mr. and Mrs. George Kruer of Arlington were week end guests recently of her mother, Mrs. Irvin C. Moses.

Mr. and Mrs. Spencer Garrette of Baltimore, Md. were guests of her mother, Mrs. Irvin C. Moses, several days last week. They also visited Mr. Garrett's mother, Mrs. Annie Garrette, and his sister, Mrs. Harold Kanipe and family.

Mrs. William Attmore of Richmond, Mrs. Lyn Love and her mother, Mrs. Maggie Spiggle, and Mr. and Mrs. Bobby C. Garrette and son, Jeff, visited Mrs. Irvin C. Moses recently. Others visiting in this home were Mr. and Mrs. Billy Coleman and daughter, Sharon, and Mrs. M. Reynolds and Mrs. Virginia Hall.

Mr. and Mrs. Charlie C. Page remain patients in the Lynchburg General Hospital.

Mrs. Gertrude Page, her daughter, Carolyn Baldwin, and her two sons, Buddy and Clay, returned home on Monday after a week end trip to Verona where they visited Mrs. Page's daughter, Mrs. Charles A. Mason and her family.

Miss Wanda Neighbors of Salem visited in the home of Mr. and Mrs. Raymond Page last week. Also visiting the Pages last week end were John Martin of Roanoke and Jimmy Mitchell of Lynchburg.

Sunday dinner guest of Mr. Wesley Stanley and Alice were Nancy Richardson, Chuck May of Brookneal, and Mr. and Mrs. Raymond Stanley of Lynchburg.

Mr. and Mrs. Charles Richardson and Nancy, and Chuck May of Brookneal will be camping with Mr. and Mrs. Raymond Stanley and boys of Lynchburg at Buggs Island this week end.

Mr. and Mrs. Sammy Carter and Mrs. Elizabeth Burge were Sunday guests of Mr. and Mrs. R. W. Jennings, of Roanoke.

Miss Debbie Caldwell spent the week end at McLean, Virginia.

Linda A. Wright Married To John D. Vaughan

The marriage of Miss Linda Anne Wright to John Delaney Vaughan took place Saturday afternoon at 5 o'clock in Monroe United Methodist Church.

The bride is the daughter of Mr. and Mrs. Percy Basil Wright of Gladstone and the bridegroom is the son of Mr. and Mrs. Lewis Maxwell Vaughan of Monroe.

The Rev. Aaron Smith, pastor of the church, officiated at the double ring ceremony.

The bride was escorted and given in marriage by her father.

Mrs. Larry Wayne Dunn of Lynchburg was matron of honor and attendants were Miss Judy Wright of Montvale, cousin of the bride, Mrs. Ray Thomas of Amherst, Miss Valeria Booker of Gladstone, and Miss Ruth Booker of Hampton.

Mr. Vaughan was his son's best man and ushers were Steven Wright, cousin of the bride, Thomas of Amherst, McFadden of Gladstone, William Richardson of Richmond.

Miss Christie Lynchburg and Jo Campbell of Monroe flower girls and Lisa Monroe was ring bearer.

Immediately following the ceremony the bridal party were hosts for a reception entertaining at the social hall.

The bride is a graduate of Appomattox High School and attended Wesleyan College in Kansas City Mo. The groom is a graduate of Amherst county High School and attended Lynchburg College and Liberty Baptist College.

After a wedding trip through the Smokey Mountains, the couple are making their home in Appomattox.

photo by Shearer B. Robertson

MR. AND MRS. RONALD WARREN NASH

Vows Are Spoken In Double Ring Ceremony

...ge of Doris Bass ...Ronald Warren ...n event of the ...August 19, 1972, ...Liberty Baptist ...Appomattox.

...is the daughter of ...Richard L. Bass ...ner and the bride-...son of Mr. and ...L. Nash, also of ...

...Richard Brackin, ...church, officiated ...double ring ceremony. ...of nuptial music ...by Mrs. Franklin ...organist.

...ly following the ...the parents of the bride entertained with a reception in the social hall of the church. Assisting at the reception were Mrs. James L. Clark, cousin of the bride, Mrs. Howard Johnson and Mrs. Lawrence Johnson. Presiding at the guest register was Miss Judy Burge of concord.

The bride and bridegroom are both graduates of Appomattox High School and are both employed by J. E. Jamerson and Sons, Inc., in Appomattox.

After a wedding trip through the Smokey Mountains, the couple are making their home in Appomattox.

Miss Megginson Entertained

Miss Josie Megginson was entertained on Thursday evening with a "going away" party at her home. Miss Megginson will leave on September 3 for Greenville, S. C. where she will enter Bob Jones University.

Out - of - town guests included Mrs. Cecil Cole, Timonium, Maryland, Mrs. Garland Reynolds, Miss Linda Reynolds, Miss Teresa Reynolds, Mr. Bobby Reynolds, Los Angeles, California, Mr. and Mrs. Lewis Morgan, Andersonville, Mr. and Mrs. R. R. Leftwich, Mr. Harold Howard, Mr. A. G. Jefferson, Mrs. Margie Musselman, Miss Shirley Thoms, Lynchburg, and Rev. and Mrs. John Gordon, Lovingston, Va. A number of local friends and relatives also attended.

On Monday evening Mr. and Mrs. R R. Leftwich of Lynchburg entertained Miss Megginson with a dinner party at Maude's Restaurant. Among those attending were Mr. and Mrs. Joe Megginson, parents of the honoree, Mrs. Kirk Megginson, Grandmother of the honoree, and Mr. Chris Calkins.

COUPLE HONORED AT DINNER

Mr. and Mrs. Danny O'Neil Fidler of Lynchburg and the bride were hosts for a dinner Friday evening at the Parkway Restaurant in honor of Miss Brenda Lou Coleman and their son, Michael O'Neil Fidler.

The Fidler-Coleman wedding took place Saturday afternoon at 4 o'clock in Trinity United Methodist Church in Appomattox, after which the bride's parents, Mr. and Mrs. Royal Martin Coleman, were hosts for a reception in the church Fellowship Hall.

Those invited to the dinner Friday, which followed the wedding rehearsal, included Mr. and mrs. Coleman, members of the wedding party and out of town guests.

MRS. LARRY KENT SPRADLIN
the former Miss Wanda Leigh Hicks

Announce Marriage

The marriage of Miss Wanda Leigh Hicks to Larry Kent Spradlin took place Saturday afternoon at 2 o'clock in Chestnut Hill United Methodist Church.

The bride is the daughter of Mr. and Mrs. Robert Calvin Hicks of Lynchburg and the bridegroom is the son of Mr. and Mrs. Reginald Riley Spradlin of Spout Spring.

The Rev. O. Murry Unruh, pastor of the church, officiated at the double ring ceremony.

The bride was escorted and given in marriage by her father.

Miss Mary Moore Hicks of Lynchburg was her sister's maid of honor and bridesmaids were Miss Brenda Gail Spradlin of Fairfax, cousin of the bridegroom, and Miss Kathy Idelle Marks of Lynchburg.

Mr. Spradlin was his son's best man and ushers were Danny Ray Spradlin of Fairfax and Michael Henry Spradlin of Columbia, S.C., both cousins of the bridegroom, and Roy Wallace Duncan of Lynchburg.

Mr. and Mrs. Hicks were hosts for a reception in the church social hall immediately following the ceremony.

The bride is a graduate of E. C. Glass High School and is a member of the junior class at Lynchburg General-Marshall Lodge Hospital School of Nursing.

The bridegroom is a graduate of Brookville High School and attended Central Virginia Community College.

After a wedding trip to the Eastern Shore the couple will make their home in Lynchburg.

BIRTHDAYS

James Warren Martin	Sept. 1
Winston Ranson	Sept. 2
Florence Ranson	Sept. 3
Frances Deaner	Sept. 4
Kenneth Elder	Sept. 2
Joyce Ferguson	Sept 6
Samuel Martin	Sept. 8
Samuel Dickerson	Sept. 9
Mrs. W. F. Ranson	Sept. 9
Sabrina Richardson	Sept. 10
Barbara Williams	Sept. 11
Chuchie Webber	Sept. 15
Eleanor Nash	Sept. 21
B. G. Richardson	Sept. 27
Karen Cabiniss	Sept. 29
Mrs. Lackie Martin	Sept. 28

Stork Shower

Miss Lina Trent of Roanoke, Virginia was hostess to a stork shower honoring Mrs. Judy Goodrich Pollard at her home in Appomattox on Friday night, August 25th.

Guests included friends and relatives of the honoree.

The Trent home was decorated throughout with the stork theme using blue and pink flowers and candles.

Many useful gifts were received by Mrs. Pollard.

CLASSIFIED ADS PAY OFF

POOL PARTS

The Falling River country Club will host a pool party for its teenage club members on Saturday, Sept. 2, from 8:00 to 11:00 p.m. Members may bring one guest and a fee of $1.00 per person will be collected at the pool. Refreshments will be furnished.

FAMILY REUNION

Those attending the Tatum family reunion Sunday, August 27th at the home of Mrs. Helen Tatum Painter of Troutville, were Mrs. Marshall Martin, Mrs. Riley Megginson, Mr. and Mrs. Gordon Martin, Steppie, Millie and Timmy, Mrs. Ray Page, Mr. and Mrs. Lathan Harvey, and Billy all of Appomattox, Mrs. John Daers and Maynard Dairs of Dillwyn, Mrs. Vernon Shueltz of Harrisonburg, Mrs. Clara Reedy, Mr. and Mrs. Melvin Crawford and three children of Harrisonburg and Mr. and Mrs. Willie Tatum of Richmond. All reported a wonderful time and hope to meet again in the near future.

Announce Engagement

Mr. and Mrs. Elmer T. Beamer of Concord announce the engagement of their daughter, Carol Gail, to Mr. Albert Colby Heitkamper of Louisville, Kentucky.

Miss Beamer is a 1971 graduate of Appomattox County High School and has attended Riverside School of Nursing in Newport News, Virginia.

Mr. Heitkamper is presently serving a tour of duty with the United States Air Force, stationed in Newport News, Virginia.

The wedding will be an event of September 30th at Langley Chapel, Langley Air Force Base where Mr. Heitkamper is stationed.

MRS. MARTIN HONORED ON 89TH BIRTHDAY

On August 27th the children, grandchildren, and great-grand children of Mrs. O. W. Martin, Sr., celebrated her 89th birthday with a picnic lunch at her home at Oakville, Va.

Those present were Mrs. Carrie Emza Moore, Nancy Moore, Mrs. Ruth C. Moore, Mr. and Mrs. Tom Schmutz, Traci and Jennifer Schmutz, Mrs. Herman R. Moore, Mrs. and Mrs. Hubbard C. Moore, Mrs. Graydon Martin, Mr. and Mrs. R. B. Martin, Mr. and Mrs. Bentley Martin, Greg Martin, Mr. and Mrs. O. W. Martin, Jr., Mr. and Mrs. James Wesley Martin & "Wes" Martin, Mr. and Mrs. Maurice A. Williams and Kathy Williams, Mr. and Mrs. Andrew Williams, Mr. and Mrs. Dave Marsh, Suzanne & Larry Marsh, Mr. and Mrs. Beverly Martin, Mr. and Mrs. G. C. Martin, Mr. and Mrs. David L. Martin and Pam Martin, Mr. Floyd Coleman, Rev. and Mrs. Leon A. Lawrence.

Everyone seemed to enjoy the fellowship of being together and wished Mrs. Martin many more happy birthdays.

PRENUPTIAL PARTIES

Miss Brenda Lou Coleman entertained with a brunch Saturday morning at her home at 4515 Oakdale Drive honoring attendants in her wedding.

The marriage of Miss Coleman to Michael O'Neil Fidler took place Saturday afternoon at 4 o'clock in Trinity United Methodist Church in Appomattox.

Honored at the party were Miss Mary Bruce Coolidge of Lynchburg, Mrs. Harold T. Cheatham of Appomattox, Mrs. David M. Fidler of Morgantown, W.Va., Miss Mary Lynn Bowers of Annandale, Miss Kathleen Kane of Media, Pa., and Mrs. Lonnie C. Reynolds, Miss Debra Anne Reynolds, Miss Jacqueline Cobbs and Mrs. Kenneth E. Coleman, all of Appomattox.

Also present were Mrs. Coleman, mother of the bride; Mrs. Danny O. Fidler, mother of the bridegroom; Mrs. Pearle Merryman of Parkersburg, W. Va., and Mrs. Henry A. Fidler of Buckhannon, W. Va., both grandmothers of the bridegroom; Mrs. Ray Stiers of Parkersburg, W. Va., aunt of Mr. Fidler and Mrs. James L. Davidson of Columbus, Ohio and Mrs. Garland H. Reynolds of Los Angeles, Calif., both aunts of the bride.

MRS. MICHAEL O'NEIL FIDLER
the former Miss Brenda Lou Coleman

Wed In Afternoon Ceremony

The marriage of Miss Brenda Lou Coleman to Michael O'Neil Fidler was solemnized Saturday afternoon at 4 o'clock in Trinity United Methodist Church.

The bride is the daughter of Mr. and Mrs. Royal Martin Coleman of Lynchburg, and the bridegroom is the son of Mr. and Mrs. Danny O'Neil Fidler of Dordrecht, Holland, formerly of Parkersburg, West Virginia.

The Reverend Leon A. Lawrence, pastor of the church assisted by the Reverend Thomas E. Jackson, pastor of Urbanna United Methodist Church in Urbanna, performed the double ring ceremony.

A program of nuptial music was presented by Mrs. Lonnie C. Reynolds, Sr. aunt of the bride, organist; Miss Jacqueline L. Cobbs, pianist, and Miss Debra Anne Reynolds, soloist, both cousins of the bride.

The bride was escorted and given in marriage by her father. She wore a gown fashioned of white silk French organza over taffeta. White satin ribbon threaded through delicate Venetian lace trimmed the empire bodice, and was repeated in the Victorian neckline and the wide cuffs of the bishop sleeves. The princess line skirt swept into a chapel train bordered by a wide ruffle trimmed in the ribbon and lace. Her bouffant tiered veil of silk illusion was attached to a camelot cap of lace, and she carried a prayer-book centered with a white orchid and streamers of stephanosis.

Miss Mary Bruce Coolidge, of Lynchburg was maid of honor. She wore a floorlength gown of apricot color organza over crepe. The empire waistline was accented by a band of ribbon with a bow in the back and long streamers. She wore a picture hat of matching color with a band of ribbon and carried a double bouquet of long stemmed shasta daisies.

Bridesmaids were Mrs. Harold T. Cheatham of Appomattox, cousin of the bride, Mrs. David M. Fidler of Morgantown, West Virginia, sister-in-law of the groom, Miss Mary Lynn Bowers of Annandale and Miss Kathleen Kane of Media, Pennsylvania. They wore dresses identical to the honor attendant and carried bouquets of shasta daisies.

Miss Lisa Dawn Thompson of Christiansburg and Miss Monica Lynn Carroll of Concord, both cousins of the bride were flower girls. They wore long apricot color crepe dresses fashioned with empire waistline and ribbon trim. John Carl Kinder of Charleston, West Virginia was ring bearer.

Carl Kinder, Jr., of Charleston, West Virginia was best man and ushers were Timothy A. Fidler of Parkersburg, West Va. and Mark D. Fidler of Dordrecht, Holland, both brothers of the bridegroom. J. Bruce Coleman of Lynchburg, brother of the bride, and Bill H. Harris of Norton.

Mrs. Kenneth E. Coleman of Appomattox, aunt of the bride, served as mistress of ceremonies, and Miss Penny Sue Martin of Appomattox, and Miss Mary Catherine Martin of Lynchburg, both cousins of the bride, were guest book attendants.

Immediately following the ceremony, the bride's parents entertained with a reception in the church fellowship hall.

The bride is a graduate of E. C. Glass High School, attended Mary Washington College, and was graduated from the University of Virginia School of Nursing where she received the B. S. degree and was on the Dean's List of distinguished students.

The bridegroom is a graduate of Parkersburg High School and graduated with High Honors from West Virginia University where he received a B.A. degree in pre-medicine. He is a third year medical student at the University of Virginia where he is a member of Alpha Epsilon Delta pre-medical honor society and Phi Beta Kappa national academic honor society.

After a southern wedding trip the couple will make their home in Charlottesville.

SOFTBALL PICNIC

The King's Market Softball Team had their annual steak-cookout at the home of Mr. and Mrs. Billy Thompson Saturday night the 26th. Those attending were Mr. and Mrs. Alton Harris, Angie and Charee, Mr. and Mrs. Buddy Wilcox and herry, Mr. and Mrs. Jimmy Mayberry, Steve and Greg, Mr. and Mrs. Orie Millner, Mr. and Mrs. Earl Martin, Ray Tweedy and Cornelia Gull, Mr. and Mrs. Jack Griffith, Mr. and Mrs. Bruce Daniel, Mr. and Mrs. Eddie Gunter, Jr., and Mr. and Mrs. Freddy Carter and family.

Look what you get
FREE WITH Southern States
PRO-MO
Liquid Protein Supplement

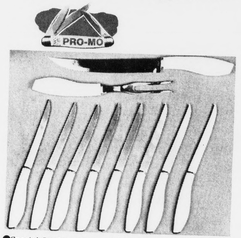

●Special Southern States offer for September only. At no extra cost when you buy 1 ton of Southern States PRO-MO during September, you get a top-quality "Diamond Edge" 3-blade Pocket Knife, retail value $4.95. With two tons purchased during September, you get an Imperial stainless-steel 10-pc. Steak Knife Set (8 steak knives plus carving knife and fork), retail value, $9.95. With 3-ton or larger purchase you get both Pocket Knife and Steak Knife Set. Stock up now on PRO-MO, the low-cost, high-profit supplement for dairy and beef cattle. Saves time and muscle, eliminates spillage and spoilage. Phone or come in now.

SERVING AGRICULTURE 50 YEARS
Coleman & Sons, Inc.
Appomattox, Va. 352-7298
Your Southern States Cooperative Agency

WE WILL BE OPEN
LABOR DAY
MONDAY – SEPTEMBER 4TH
SHOP
INGE'S DEPT. STORE
FOR
Back to School
VALUES
Inge's Dept. Store
MAIN STREET APPOMATTOX, VIRGINIA

BETTER BUSINESS BUREAU
HELP BUILD OPPORTUNITY
Make the right turn for your community

What you do determines what we do. If you shop at home you guarantee community growth and prosperity.

If you discount our community and shop out-of-town our community loses its value. If a store closes or a member of our business community quits and moves out of town, we should ask ourselves, "Did he lose his business because he lost ours?"

Show hometown loyalty. Do a right turn for the people who support you. Shop at home.

COMMUNICATE CONFIDENCE, SHOP AT HOME

your BANKAMERICARD welcome here
A FULL SERVICE BANK
Pamplin City Branch
OF
First National Bank
OF FARMVILLE, VIRGINIA
MAIN OFFICE, CORNER OF THIRD AND MAIN STREETS, FARMVILLE
BRANCH OFFICES:
FARMVILLE SHOPPING CENTER
WEST END, FARMVILLE • PAMPLIN CITY

Official Little League FOOTBALL EQUIPMENT
For Competitive Play!
AT PRE-SEASON SAVINGS!

...Rawlings Official Junior FOOTBALLS. Full pebble grain cowhide, two ply heavyweight lining, double laced. List — $10.10 ..... NOW $8.25

...P Rawlings Official Junior Football. Select Quality full Grain "Rawhide" leather. Triple ply lining, double laced. List $11.90 — NOW $9.50

...5 Rawlings Archie Manning Official Youth Football. Full grain rawhide, two ply heavyweight lining, double laced. List — $11.80 NOW $9.50

R5Y Rawlings Official Youth Football. Same as R5, top grade Football only youth size. Select quality, triple ply lining. List—$10.10 Now $14.25

...00 Rawlings Football Helmets, ...pc. Cro-lite shell, Ensolite ...ding, fixed web suspension ...face bar & chin strap. List — $8.65 NOW $6.95

F330 Football Pants - 100% double knit stretch nylon, with 3 pc. vinyl dipped closed cell vinyl reinforced pads, spine, hips, kidney, with thigh guards and knee pads. Reg. - $12.60 NOW $9.95

RDA Red Dog Football Helmets, one pc. shell, vinyl padding, web suspension with face bar and chin strap. List ... $9.60 NOW ... $7.45

Boys' Football Jerseys - 60% rayon, 40% cotton with 8 inch number front and back. List - $5.70 NOW $4.25

...00 Spot Bilt all purpose Football Shoes. List — $12.00 . NOW $9.50

VA200 All purpose Football Shoes. List—$6.95 NOW $4.95

RD22 Shoulder Pads—Red Dog—Same Construction as large boy pads but for Little Leagues List — $9.20 ..... NOW $6.95

RD2 Shoulder Pads—Red Dog—Same construction as Rd22, with heavier padding for larger youth. List ... $10.60 ..... NOW $7.95

...ipment Bags or Gym ...in team colors ... $4.45

MOUTHPIECES 45¢ And Up

Your BANKAMERICARD welcome here
master charge THE INTERBANK CARD
GRAVES-HUMPHREY'S
1003 Main Street — Phone 845-2354
Lynchburg's Sporting Headquarters

WE GIVE S&H GREEN STAMPS
Big Horn Markets, Inc CONCORD, VA.
A GOOD PLACE TO SHOP
ARMOUR TESTENDER ROUND STEAK FULL-CUT LB. 99¢
PORK ROAST LB. 69¢
¼ Pork Chops LB. 79¢
JESSE JONES SAUSAGE LB. 69¢
HANCOCK'S OLD FASHION COUNTRY CURED HAMS AVE. WEIGHT 13-15 lbs. LB. 99¢
MRS. FILBERT'S Mayonnaise QT. 59¢
SHASTA 12 OZ. CAN DRINKS 10 FOR 89¢
48 COUNT LIPTON'S TEA BAGS BOX 63¢
PETER PAN Peanut Butter 12 OZ. JAR 49¢
BAG ICE Picnic Supplies for LABOR DAY
GOLDEN RIPE Bananas LB. 10¢
BACK-TO-SCHOOL Fig Bar 2 LB. PKG. 39¢

We Rent Formals For All Occasions

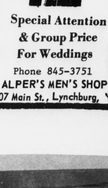

Special Attention & Group Price For Weddings
Phone 845-3751
ALPER'S MEN'S SHOP
907 Main St., Lynchburg, Va.